

Telling the time

Write the time shown on the clock face.



quarter past 8

2



4

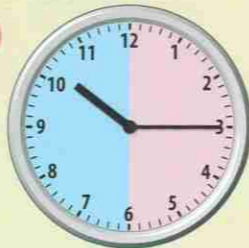

1



3

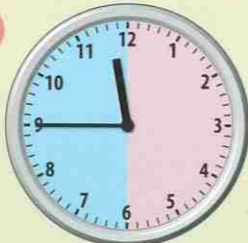

5

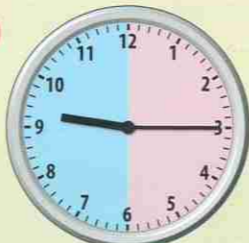

Write each time as it would appear on a digital clock.

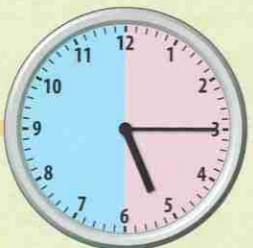

5:15

7



9

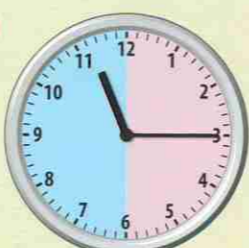

6

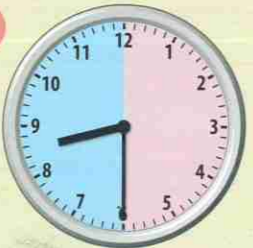

8



10

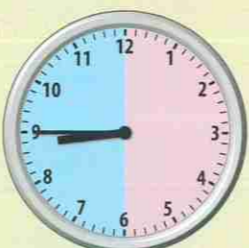

I am confident with telling the time to the quarter hour on analogue and digital clocks.

Write each time as a digital time.

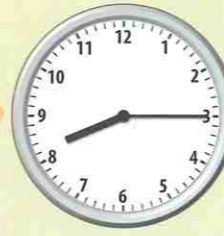

8:15

2

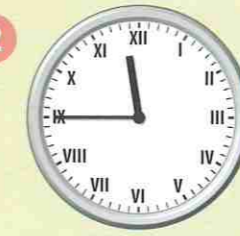

4

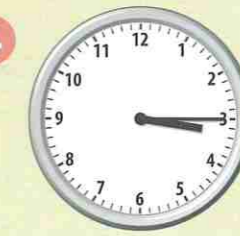

6

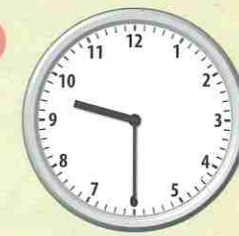

1

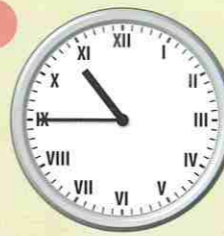

3

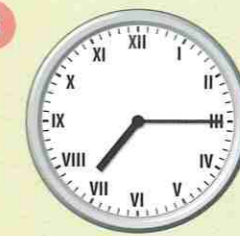

5

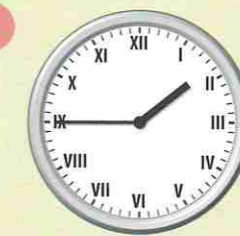

7

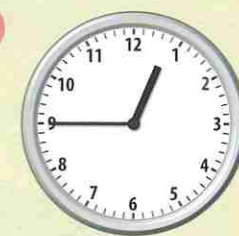

Write each time as an analogue time in words. Draw the time onto a clock face.

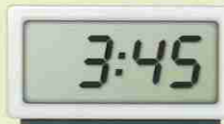

quarter to 4

8



10



12



9

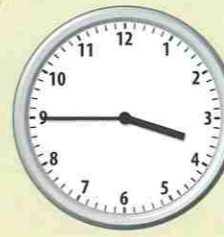

9



11



13



THINK

What time of day could each of these be?



I am confident with telling the time to the quarter hour on analogue and digital clocks.